



RENDER SECOND FLOOR - BED

DATE	REV.	AMENDMENT/ISSUE

**NOT FOR CONSTRUCTION**



PROJECT: HAYES LANE EAST MELBOURNE  
 DRAWN BY: [Name]  
 CHECKED BY: [Name]  
 DATE: [Date]  
 SCALE: [Scale]  
 SHEET NO.: 170  
 DRAWING NO.: A11.04

advanced prefabricated houses  
 phone +61 3 9416 3015  
 fax +61 3 9416 3016  
 email info@arkit.com.au  
 1/15 Jolimont St, Coleraine 3960  
 1000-1001 10/100 1001 Coleraine 3960  
 DATE PLOTTED: 17/05/2013  
 DATE PLOTTED: 17/05/2013  
 DRAWING NO.: 170  
 SHEET NO.: A11.04

THIS DRAWING & DESIGN IS SUBJECT TO COPYRIGHT & REMAINS THE INTELLECTUAL PROPERTY OF ARKIT AND MAY NOT BE ALTERED OR ADJUSTED IN ANY WAY WITHOUT PRIOR WRITTEN CONSENT.

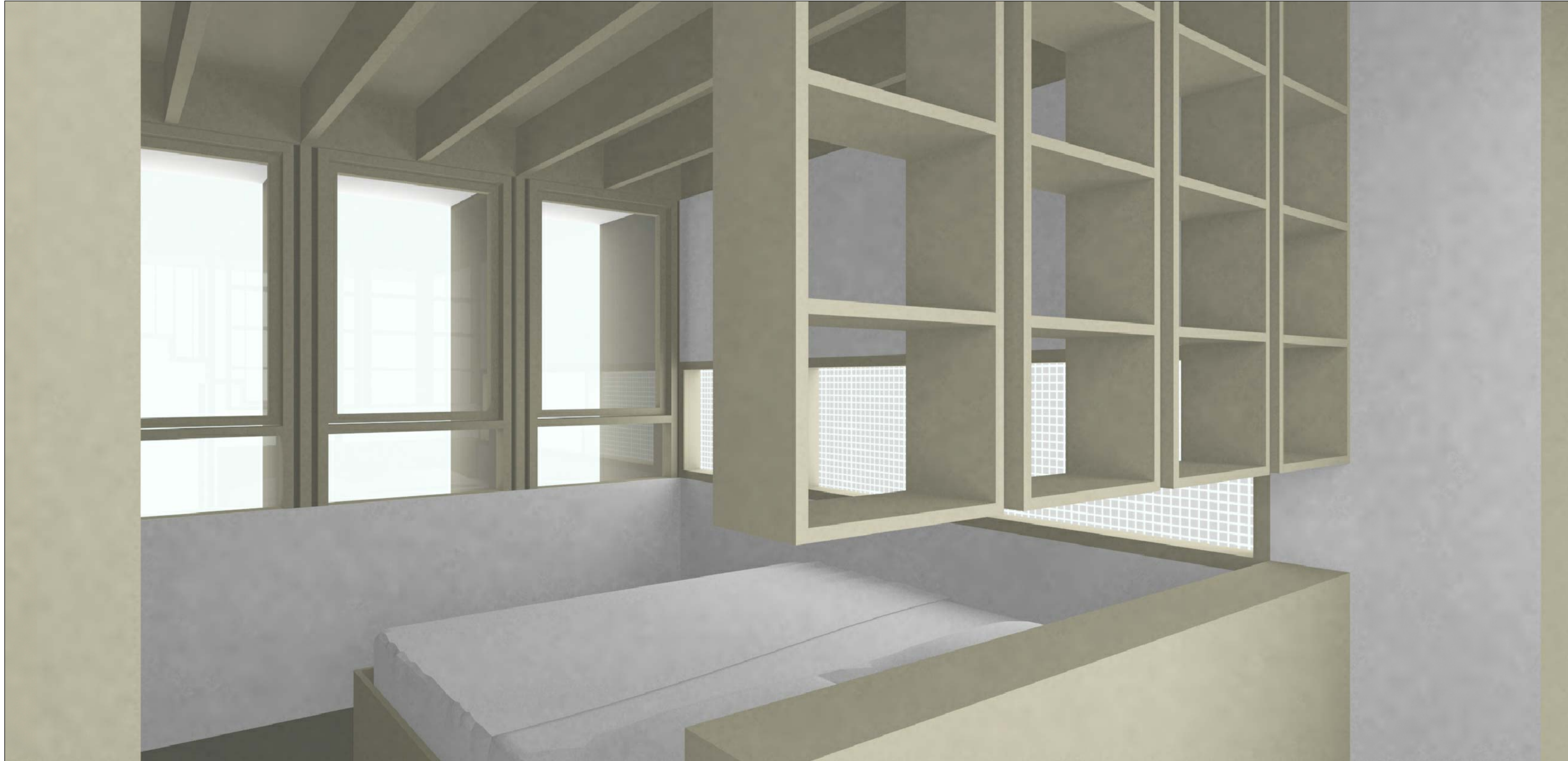

RENDER SECOND FLOOR - WESTERN WALL

DATE	REV.	AMENDMENT/ISSUE

**NOT FOR CONSTRUCTION**



PROJECT: HAYES LANE EAST MELBOURNE  
 DRAWN BY: [Name]  
 CHECKED BY: [Name]  
 DATE: [Date]  
 SCALE: 1:70  
 SHEET NO.: A11.05

advanced prefabricated houses  
 phone +61 3 9416 3015  
 fax +61 3 9416 3016  
 email info@arkit.com.au  
 1/15 Jolimont St, Colindale NSW  
 1/15 Jolimont St, Colindale NSW  
 DATE FOR ISSUE: NTS May 17, 2013  
 DATE FOR ISSUE: MAY 2013  
 PROJECT NO.: 170  
 SHEET NO.: A11.05

THIS DRAWING & DESIGN IS SUBJECT TO COPYRIGHT & REMAINS THE INTELLECTUAL PROPERTY OF ARKIT AND MAY NOT BE ALTERED OR ADJUSTED IN ANY WAY WITHOUT PRIOR WRITTEN CONSENT.



RENDER SECOND FLOOR - NORTHERN WALL

DATE	REV.	AMENDMENT/ISSUE

**NOT FOR CONSTRUCTION**



PROJECT	HAYES LANE EAST MELBOURNE
ISSUE NO.	170
DATE	MAY 2013
RENDER	A11.06

advanced prefabricated houses  
 phone +61 3 9416 3015  
 fax +61 3 9416 3016  
 email info@arkit.com.au  
 11-15 Jolimath St, Camberwell 3168  
 2000-2001 100 Stm 1511 Camberwell 3168  
 DATE ISSUED: 01.05.2013  
 DRAWN BY: NTS  
 CHECKED BY: NTS  
 PROJECT NO.: 170  
 ISSUE NO.: A11.06  
 DATE: MAY 17, 2013

THIS DRAWING & DESIGN IS SUBJECT TO COPYRIGHT & REMAINS THE INTELLECTUAL PROPERTY OF ARKIT AND MAY NOT BE ALTERED OR ADJUSTED IN ANY WAY WITHOUT PRIOR WRITTEN CONSENT.



RENDER SECOND FLOOR - ROBE/BATHROOM

DATE	REV.	AMENDMENT/ISSUE

**NOT FOR CONSTRUCTION**



PROJECT: HAYES LANE EAST MELBOURNE  
 DRAWN BY: [Name]  
 CHECKED BY: [Name]  
 DATE: [Date]  
 SCALE: [Scale]  
 SHEET NO.: 170  
 DRAWING NO.: A11.07

advanced prefabricated houses  
 phone +61 3 9416 3015  
 fax +61 3 9416 3016  
 email info@arkit.com.au  
 1/15 Jolimont St, Coleraine VIC 3261  
 10/100-10/100 St, Coleraine VIC 3261  
 DATE FOR ISSUE: NTS May 17, 2013  
 DATE FOR ISSUE: MAY 2013  
 PROJECT NO.: 170  
 DRAWING NO.: A11.07

THIS DRAWING & DESIGN IS SUBJECT TO COPYRIGHT & REMAINS THE INTELLECTUAL PROPERTY OF ARKIT AND MAY NOT BE ALTERED OR ADJUSTED IN ANY WAY WITHOUT PRIOR WRITTEN CONSENT.